

SAFETY:

The health and safety of our staff and clients is always our top priority. CG Schmidt has taken steps to help prevent the spread of COVID-19 throughout our jobsite and the buildings we are working in. We have met with our subcontractors to inform them of the changes that we have made on site, including a 100% glove policy, mask policy (when working within six feet of other people). Hand sanitizer stations are also installed around the site for everyone's use.

WHAT YOU MAY NOTICE ON SITE IN THE NEXT WEEK:

PLE

- Flooring wrapping up in most corridors

Site

- Continued Amphitheater concrete work

ASA Clark Middle School

- Servery and Cafeteria Flooring will be finished

Pewaukee High School

- Front lobby completed

PROGRESS SINCE LAST UPDATE:

PLE RENOVATION

- **Entry Vestibule** – Installed vestibule partition
- **Flooring** – Finished a major portion of the 4K floors
- **4K Enhancements** – Continued building the enhancement pieces

ASA Clark Remodel

- **Flooring** – Finished flooring in existing 6th grade hallway
- **Servery** – Passed Health Inspection
- **Reception** – ASA reception signage installed

INNOVATION ADDITION

- **Flooring** – Installed flooring in all of the innovation addition and existing classrooms
- **Glass Railing** – Began installing glass railing
- **Ceilings** – Installed wood slat ceilings in library

Pewaukee High School

- **Carpentry** – Finished installing cabinetry in library
- **Concrete** – Continued exterior sidewalk concrete
- **Food Service** – Hood is fully hooked up and operational

GOALS NEXT 2 WEEKS:

PLE

- RENOVATION

- **Punchlist** – Continue punch list items
- **Ceilings** – Finish installing the ceilings in a majority of the corridors
- **Flooring** – Be completely done installing a majority of the flooring

ASA

- 6th GRADE ADDITION

- INNOVATION ADDITION

- **Punchlist** – Finish punch lists in these areas

Pewaukee High School

- **Concrete** – Continue the site amphitheater
- **Punchlist** – Continue punch lists in these areas
- **Landscaping** – Finish final landscaping

P CONSTRUCTION UPDATE

PEWAUKEE
SCHOOL DISTRICT

August 21st, 2020



PLE Renovation – 4K Classroom Flooring



ASA Remodel – Servery Ceiling Grid And Finishes installed



ASA Remodel – Reception Signage Installed



PHS Addition – Reception Signage Installed

P CONSTRUCTION UPDATE

PEWAUKEE
SCHOOL DISTRICT

August 21st, 2020



**PHS Remodel – Work Room
Cabinets and Countertops Installed**



PHS Remodel – Oven Installed

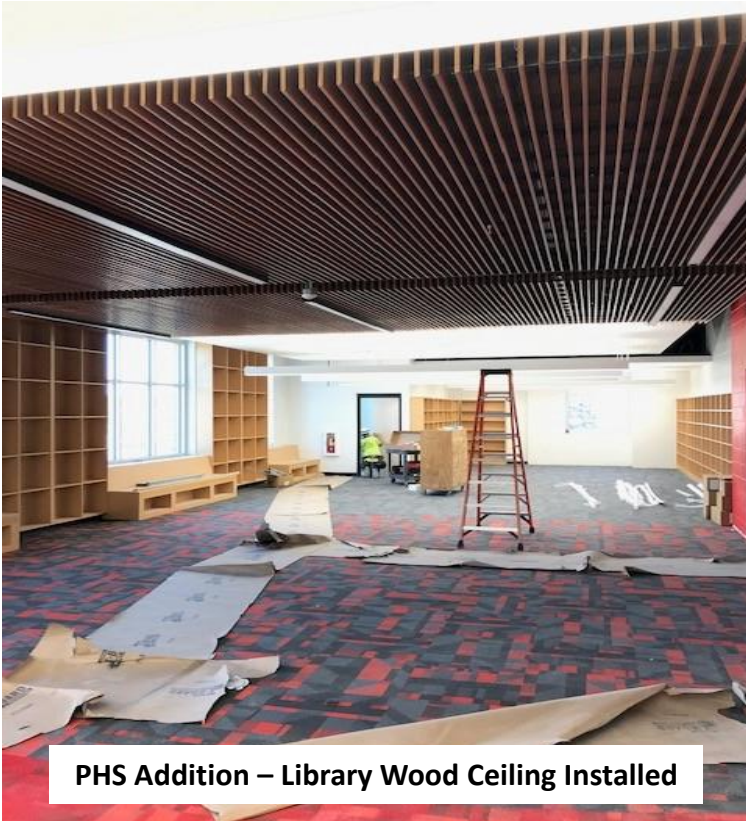

PHS Addition – Library Wood Ceiling Installed



Site – All Parking Lots Paved And Striped