

## SAFETY:

The health and safety of our staff and clients is always our top priority. CG Schmidt has taken steps to help prevent the spread of COVID-19 throughout our jobsite and the buildings we are working in. We have met with our subcontractors to inform them of the changes that we have made on site, including a 100% glove policy, mask policy (when working within six feet of other people). Hand sanitizer stations are also installed around the site for everyone's use.

## WHAT YOU MAY NOTICE ON SITE IN THE NEXT WEEK:

### PLE

- Begin reception flooring

### Site

- Continued concrete work

### ASA Clark Middle School

- Sery equipment to be installed

### Pewaukee High School

- Painting the 2<sup>nd</sup> floor Learning Commons

## PROGRESS SINCE LAST UPDATE:

### PLE RENOVATION

- **Fire Protection** – Continued fire protection installation
- **Flooring** – Finished installing carpet in 5K areas
- **Punchlist** – Finished punch list in the 4k area

### ASA Clark Remodel

- **Electrical** – Began running electrical components in the mechanical room
- **Punchlist** – Began punch list in the 6<sup>th</sup> grade and 8<sup>th</sup> grade areas
- **HVAC** – Finished pipping to new air chillers are currently being welded
- **Masonry** – Finished exterior veneer on connecting corridor

### INNOVATION ADDITION

- **Flooring** – Finished installing rubber flooring in STEAM and Art rooms
- **Concrete** – Poured playground entrance approach
- **Concrete** – Poured ASA courtyard
- **Lockers** – Finished installing and numbering lockers

### Pewaukee High School

- **Stairs** – Finished installing staircase in the lobby
- **Concrete** – Poured lobby staircase
- **Drywall** – Framed and drywalled Arr-Bucks area
- **Lockers** – Finished installing and numbering lockers

## GOALS NEXT 2 WEEKS:

### PLE

#### - RENOVATION

- **Punchlist** – Begin punch list items in a good portion of the school
- **Ceilings** – Begin installing the ceilings in a majority of the corridors
- **Ceilings** – Begin installing ceiling grid in the resource area
- **Flooring** – Be through installing a majority of the flooring

### ASA

#### - 6<sup>th</sup> GRADE ADDITION

#### - INNOVATION ADDITION

- **Drywall** – Be substantially done with installing drywall
- **Drywall** – Finish first floor drywall in the new addition
- **Flooring** – Have installed a majority of the flooring

### Pewaukee High School

- **Food Service** – Finish installing all food service components
- **Paving** – Have finish layer of asphalt put in and striped
- **Paint** – Have a majority of the painting done

# P CONSTRUCTION UPDATE

PEWAUKEE  
SCHOOL DISTRICT

August 7<sup>th</sup>, 2020



**PLE Renovation – Teachers Lounge Rubber Flooring Installed**

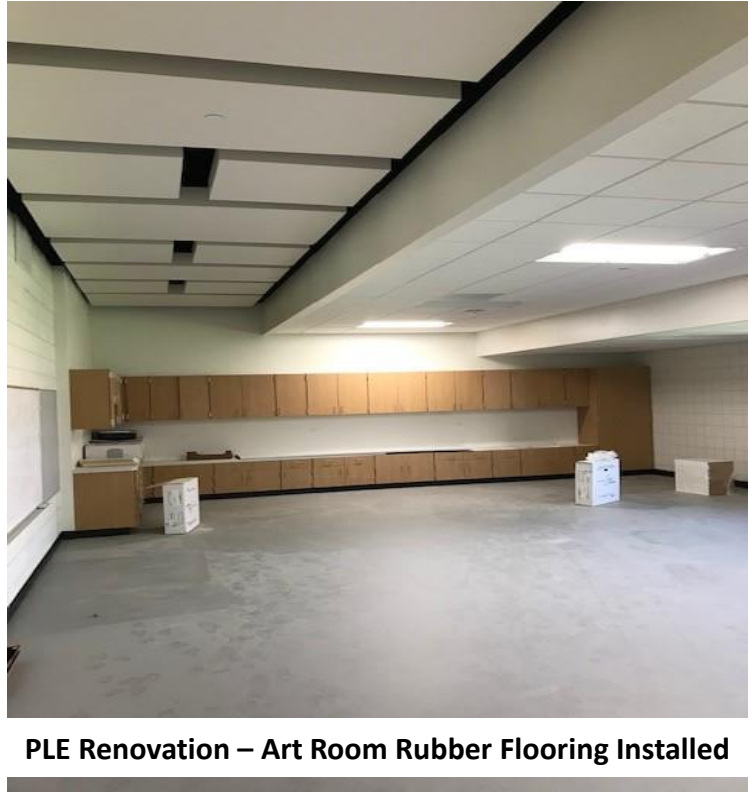

**PLE Renovation – Art Room Rubber Flooring Installed**



**PLE Renovation – 4K Submarine Room**

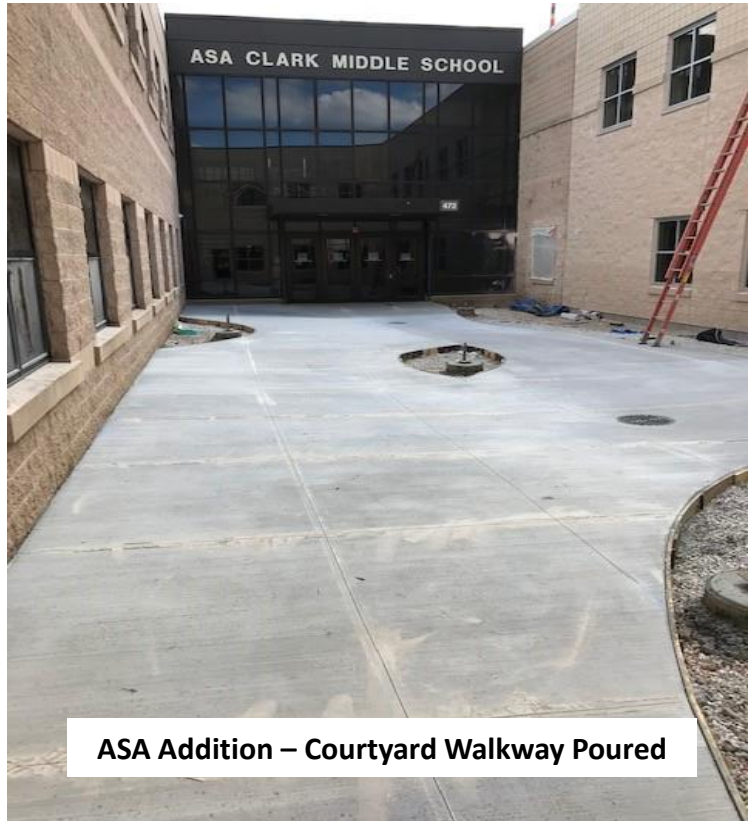

**ASA Addition – Courtyard Walkway Poured**



# P CONSTRUCTION UPDATE

PEWAUKEE  
SCHOOL DISTRICT

August 7<sup>th</sup>, 2020

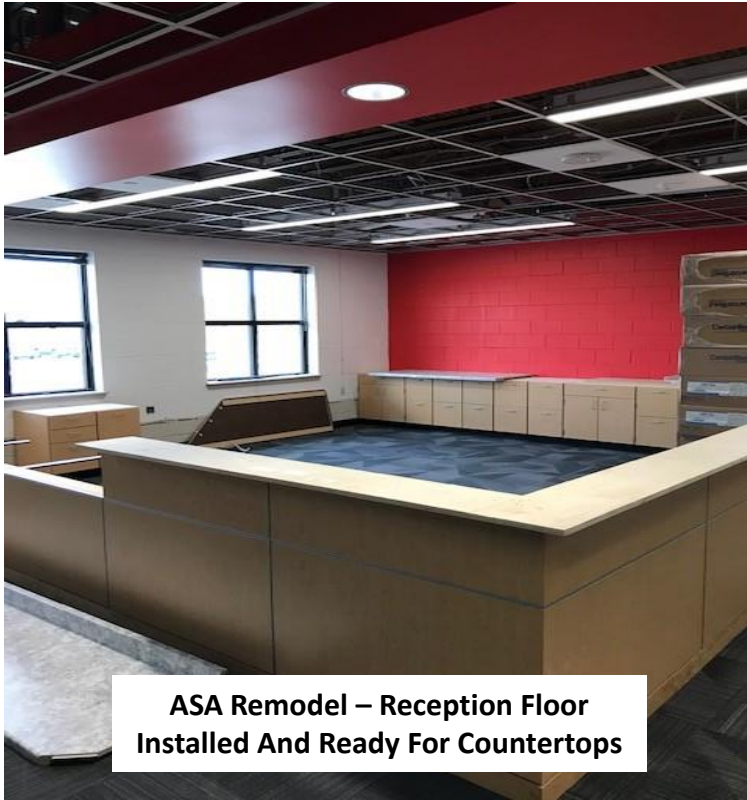

ASA Remodel – Reception Floor Installed And Ready For Countertops

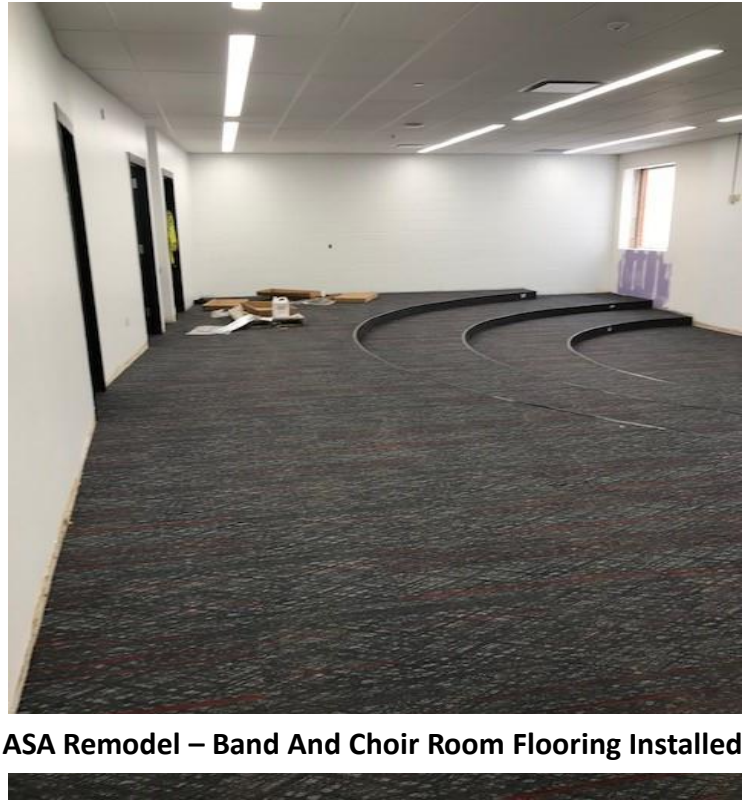

ASA Remodel – Band And Choir Room Flooring Installed



PHS Remodel – Staircase Poured



PHS Remodel – STEAM Room Rubber Flooring Installed