

**SAFETY:**

The health and safety of our staff and clients is always our top priority. CG Schmidt has taken steps to help prevent the spread of COVID-19 throughout our jobsite and the buildings we are working in. We have met with our subcontractors to inform them of the changes that we have made on site, including a 100% glove policy, mask policy (when working within six feet of other people). Hand sanitizer stations are also installed around the site for everyone's use.

**WHAT YOU MAY NOTICE ON SITE IN THE NEXT WEEK:**

PLE

- Begin flooring in the cave area

Site

- Begin milling the student lot

ASA

- Finish framing in second floor addition

Pewaukee High School

- Continue lobby framing

**PROGRESS SINCE LAST UPDATE:**

PLE RENOVATION

- **Carpentry** – Installed case work in the art rooms
- **Fire Protection** – Continued sprinkler installation
- **Flooring** – Installed flooring in 2<sup>nd</sup> grade corridor

ASA Clark Remodel

- **HVAC** – Finished installed air handling units in the mechanical room
- **Servery** – Hoods installed in the servery
- **Framing** – Began framing soffits on the 2<sup>nd</sup> floor Resource area

INNOVATION ADDITION

- **HVAC** – Continued installing ductwork
- **Glass** – Glass for the skylight is installed
- **Iron Work** – Began installing structural components of the corridor connecting the high school and new addition

Pewaukee High School

- **Skylight** – Glass installed
- **Iron Work** – Installed roof over classroom H239
- **Iron Work** – Installed frame for entrance stairwell
- **Masonry** – Continued reception block walls

**GOALS NEXT 2 WEEKS:**

PLE

- RENOVATION

- **Courtyard** – Be significantly done with Courtyard work
- **Ceilings** – Begin installing the ceilings in the Resource area
- **Ceilings** – Finish installing ceilings in the 2<sup>nd</sup> grade corridor

ASA

- 6<sup>th</sup> GRADE ADDITION

- INNOVATION ADDITION

- **Drywall** – Begin drywalling 2<sup>nd</sup> floor soffits
- **Drywall** – Finish first floor drywall in the new addition
- **Masonry** – Finish exterior brick veneer
- **Masonry** – Continue ASA courtyard veneer

Pewaukee High School

- **Framing** – Finish framing 2<sup>nd</sup> Floor Learning Commons
- **Demolition** – Substantially complete with demo
- **Drywall** – Finish drywalling lobby

# P CONSTRUCTION UPDATE

PEWAUKEE  
SCHOOL DISTRICT

July 17<sup>th</sup>, 2020



PLE Renovation – Soffit Framing In Resource Space



PLE Renovation – 2<sup>nd</sup> Grade Classroom Flooring



PLE Renovation – Art Room Casework Installed

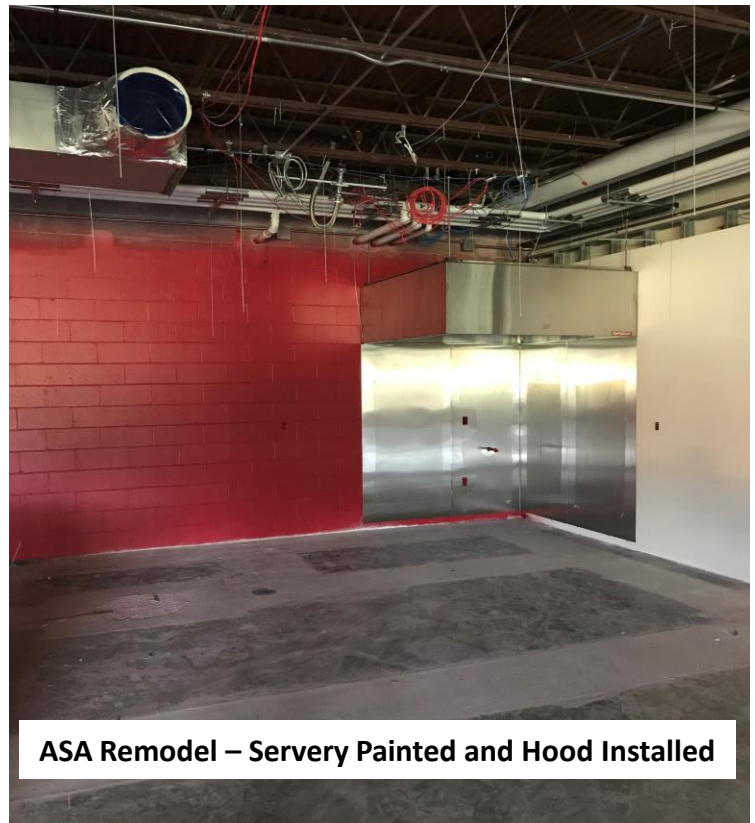

ASA Remodel – Server Painted and Hood Installed



# P CONSTRUCTION UPDATE

PEWAUKEE  
SCHOOL DISTRICT

July 17<sup>th</sup>, 2020

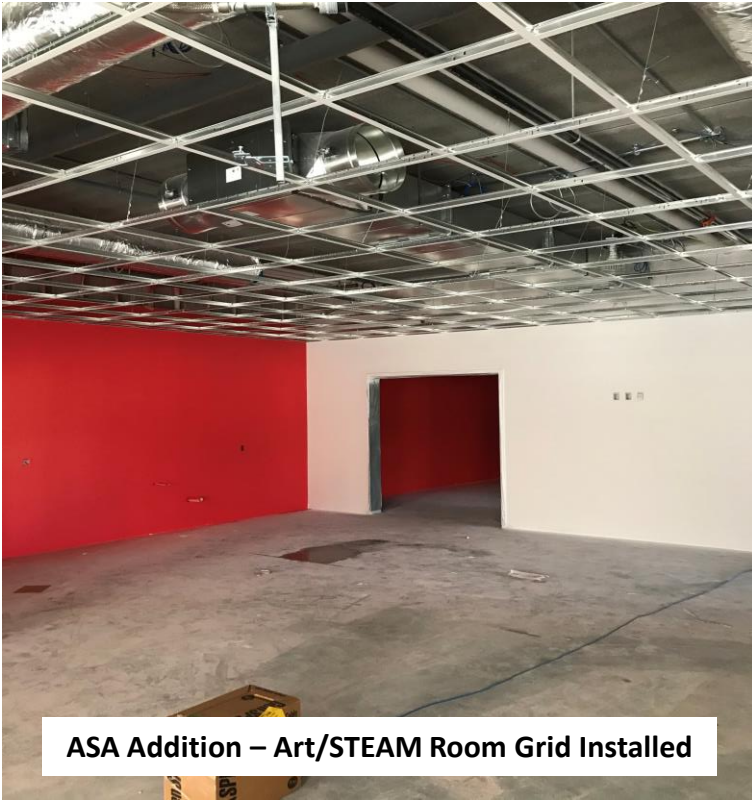

ASA Addition – Art/STEAM Room Grid Installed

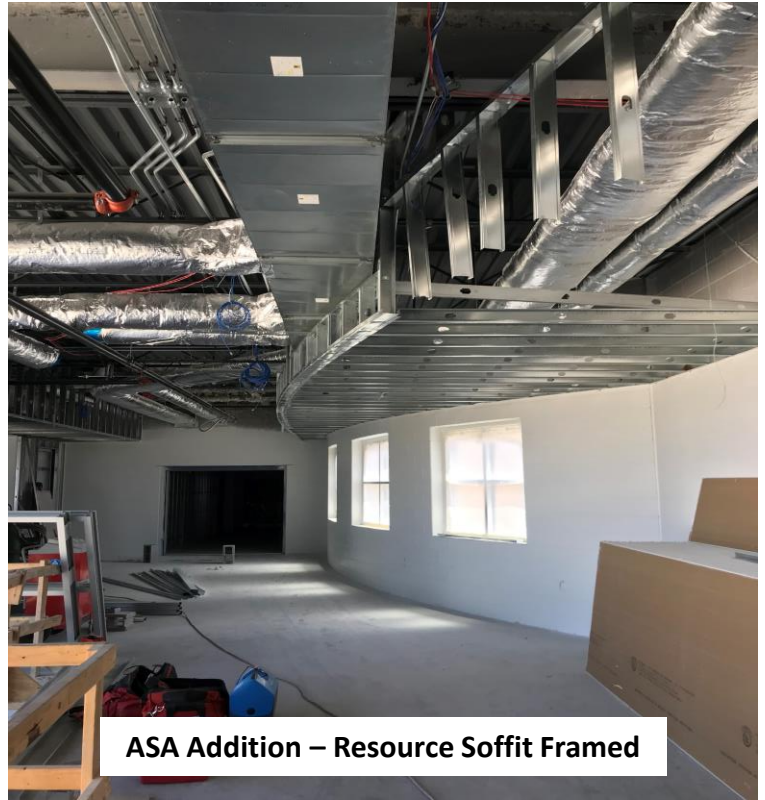

ASA Addition – Resource Soffit Framed



PHS Skylight – Skylight Glass Installed



Site – Main Lot Paved